

ATTENTION APPLICANT

Please check one, sign and return to the THC:
PO Box 12276, Austin TX 78711-2276. Thank you.

I approve this map as drawn.
 Please consider the revisions as noted on this copy.

Signed: Charles R. Gims

BIT "A"

Adjacent Landowner:
Keith Gail Trust

N

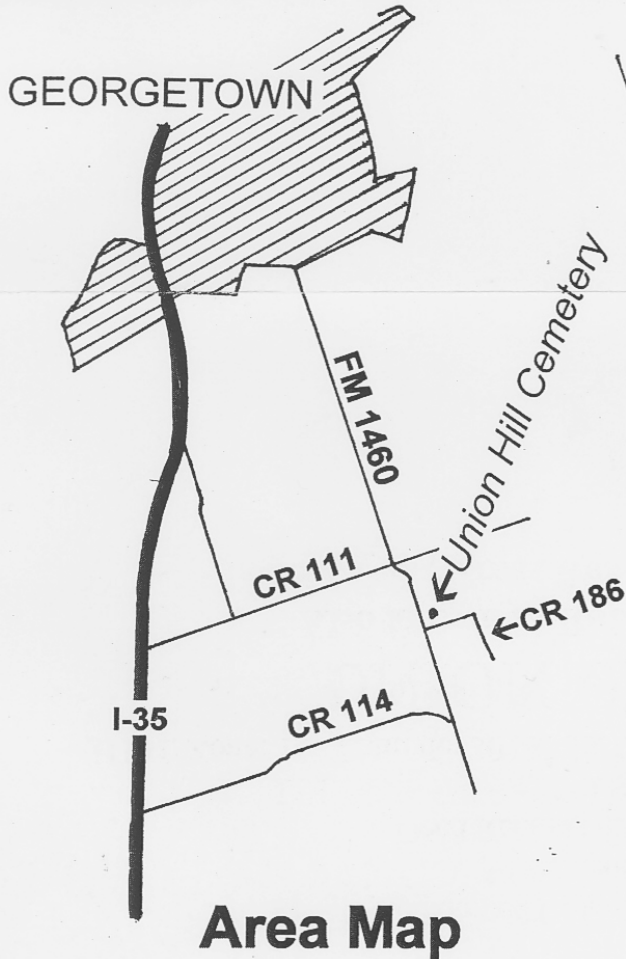

Area Map

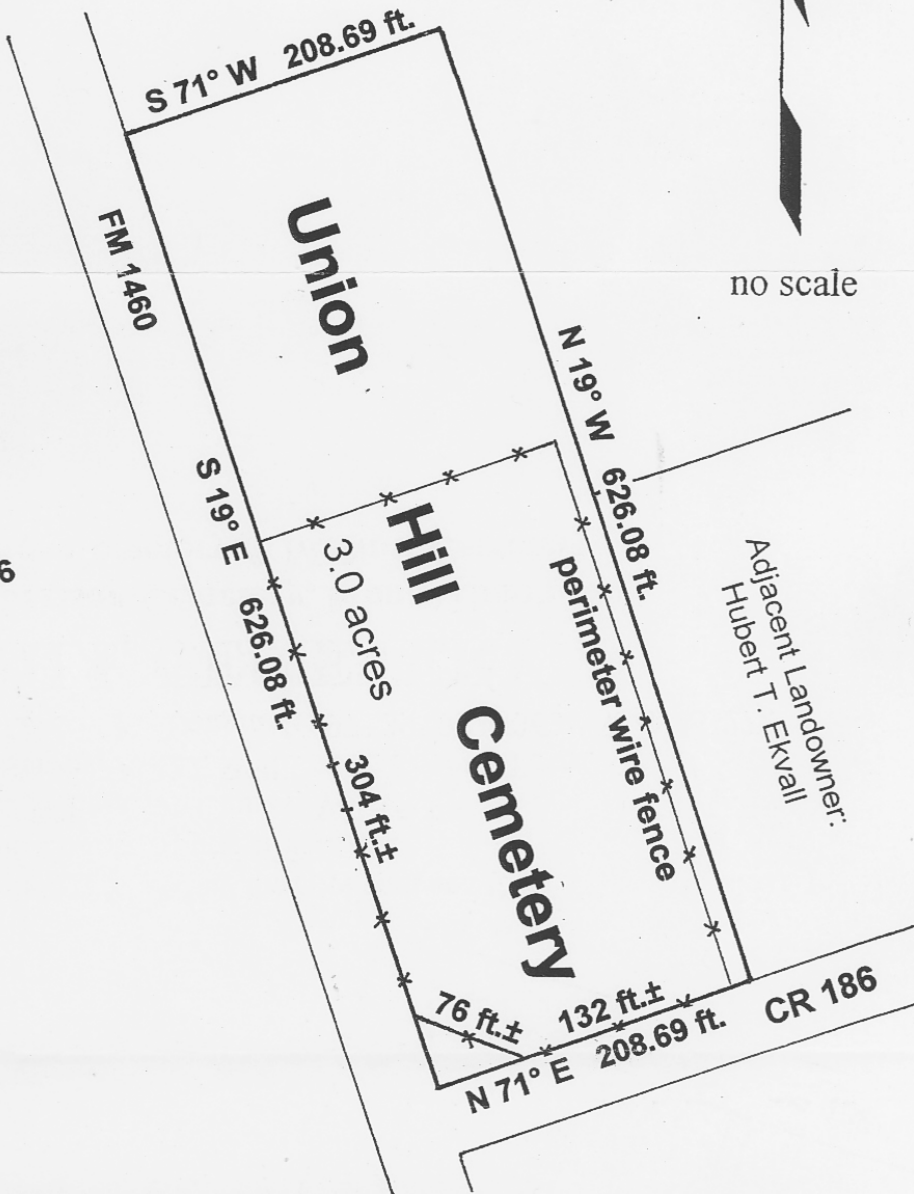

no scale

Map adopted from data provided by the applicant and the Williamson County Appraisal District.

See Deed Records of Williamson County, Vol.15, Pg. 360.

Located in Joseph Mott Survey, A-427, Williamson County, Texas.

UTM: Zone: 14 Latitude: 30° 3' 50.72765" N Longitude: 97° 39' 08.91363" W (NAD27).

UNION HILL CEMETERY

Also known as Robertson Cemetery, Mount Union Cemetery, Cross Roads Cemetery & McNutt Cemetery

Cemetery No. WM-C109

Williamson County